JCB

PROPOSED DEVELOPMENT

SITE

37 PARK LANE
KIDDERMINSTER
WORC'S

CLIENT ,GEMINI PROPERTY

DATE	SCALE	DRWG NO
APR 06	1:100	1943-01c

CENTRAL BUILDING DESIGN

Tel/Fax: 01562 743782

REV A - 18-7-06 Scheme amended
REV B - 8-8-06 Levels amended
REV C - 29-12-06 Levels amended

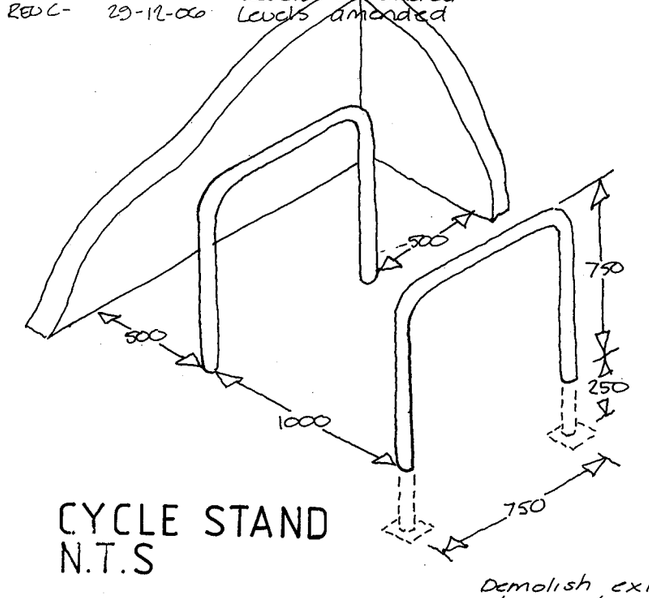

CYCLE STAND
N.T.S

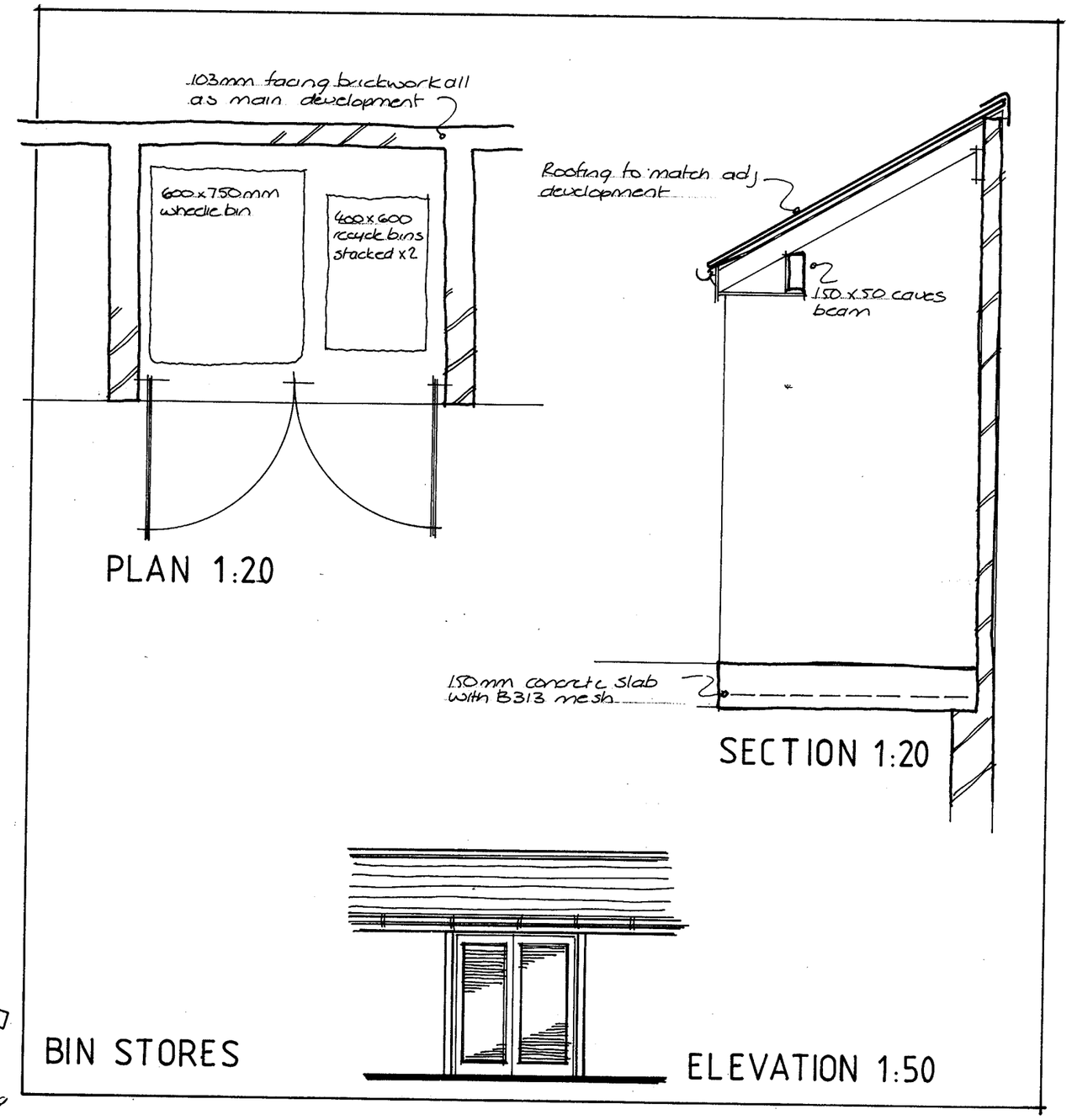

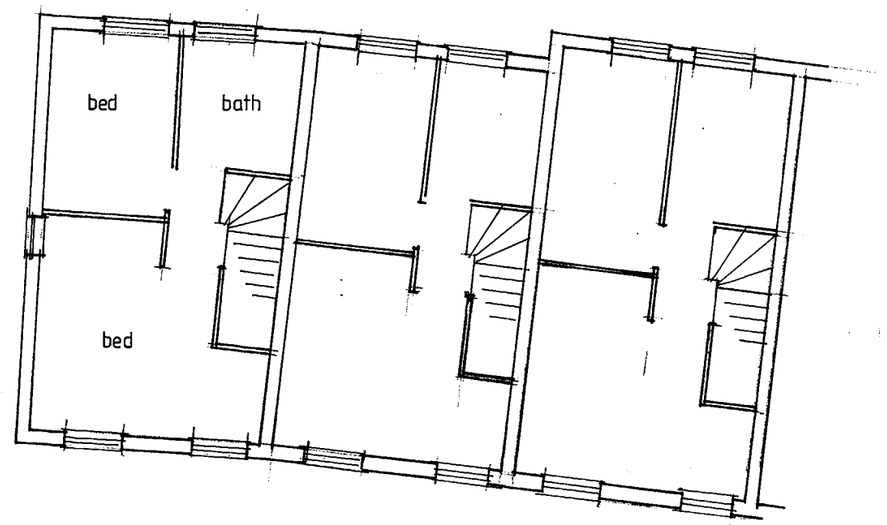

FIRST FLOOR

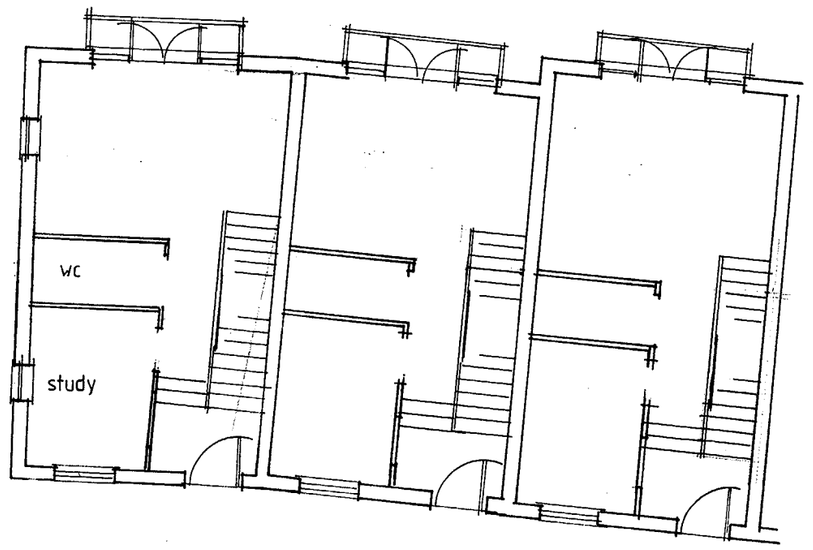

GROUND FLOOR

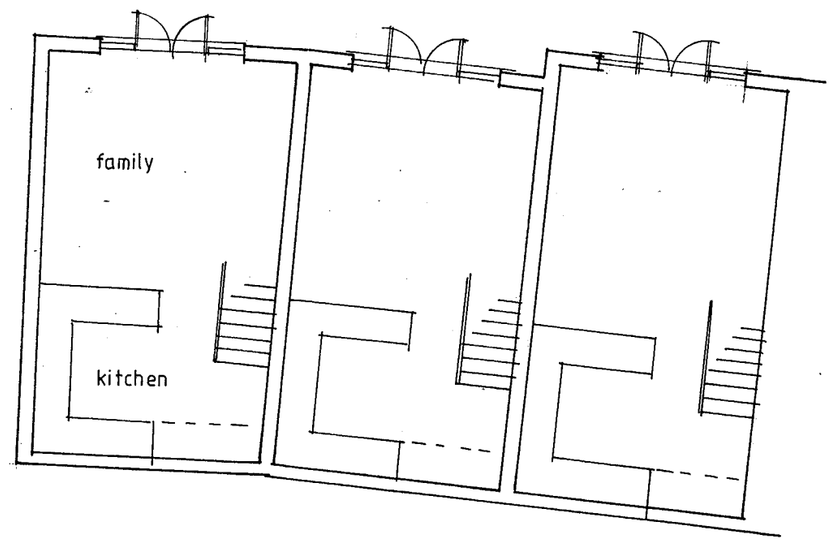

LOWER GROUND

Demolish existing building shown dotted

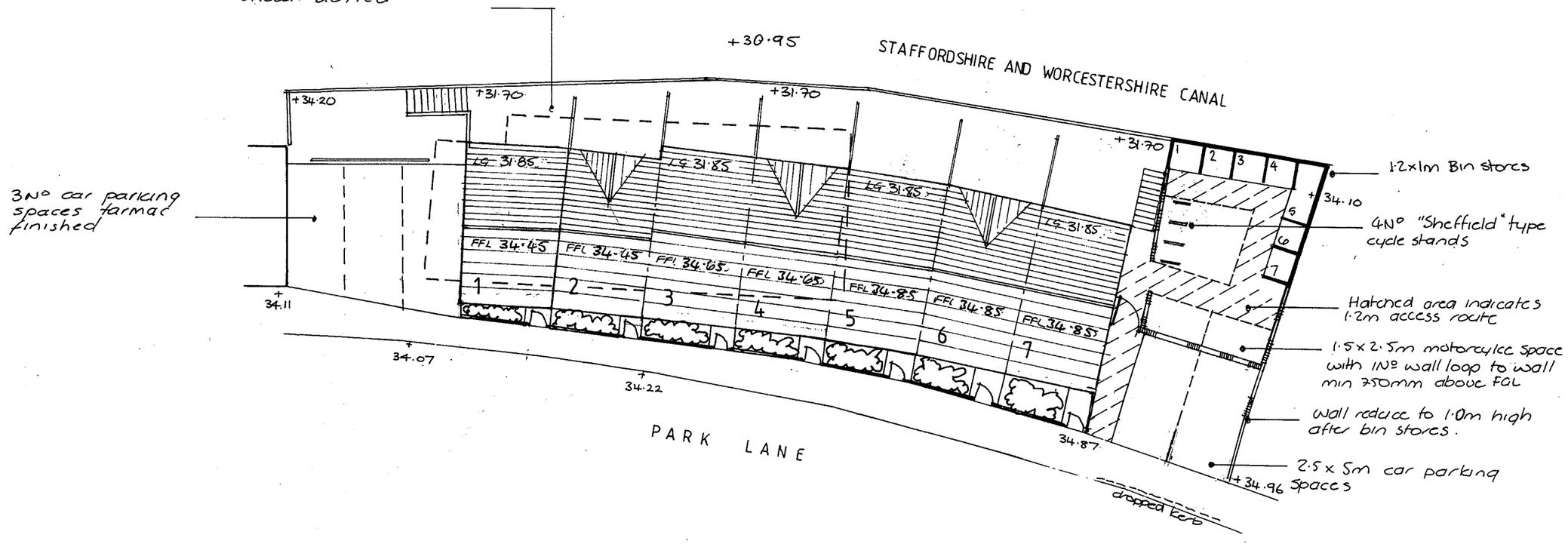

SITE PLAN 1:200

LG